



Convegno

# La progettazione degli impianti Sportivi in zone a rischio sismico

Centro Fiere - Norcia, 27-28 Ottobre 2017

## ANALISI DEL DANNEGGIAMENTO DI EDIFICI IN MURATURA E CEMENTO ARMATO A SEGUITO DEL SISMA DEL CENTRO ITALIA 2016/2017

ING. GIANLUCA FAGOTTI  
REGIONE UMBRIA

In collaborazione con:

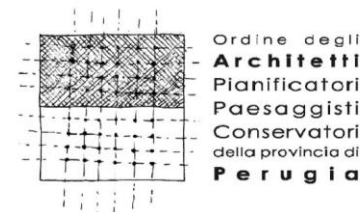

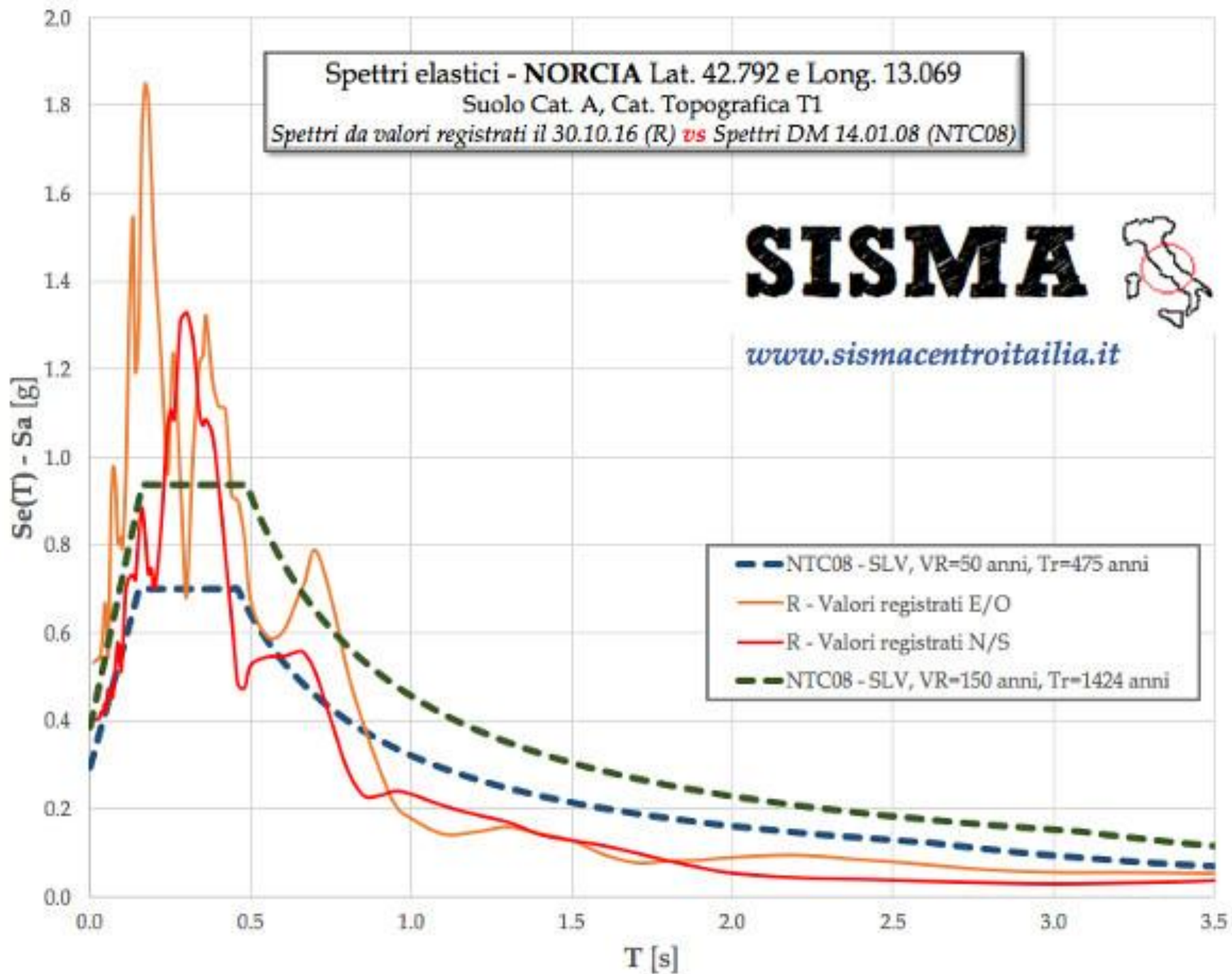

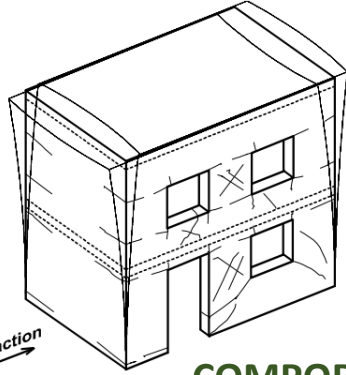
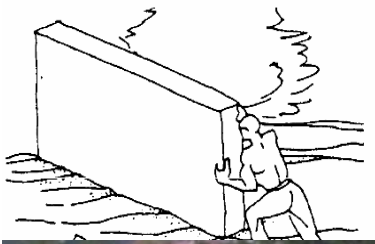

seismic action

## COMPORTAMENTO " D'INSIEME " - GLOBALE



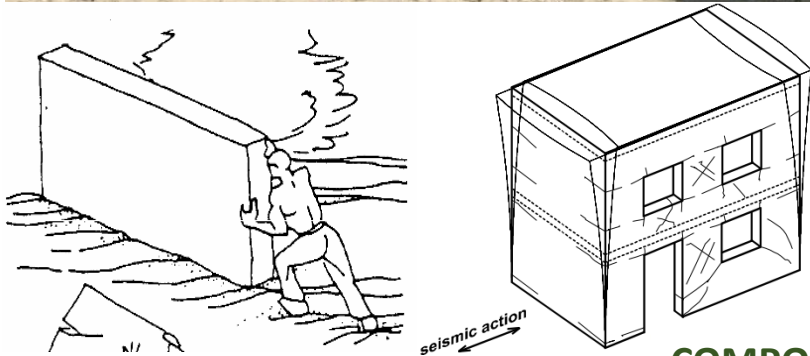
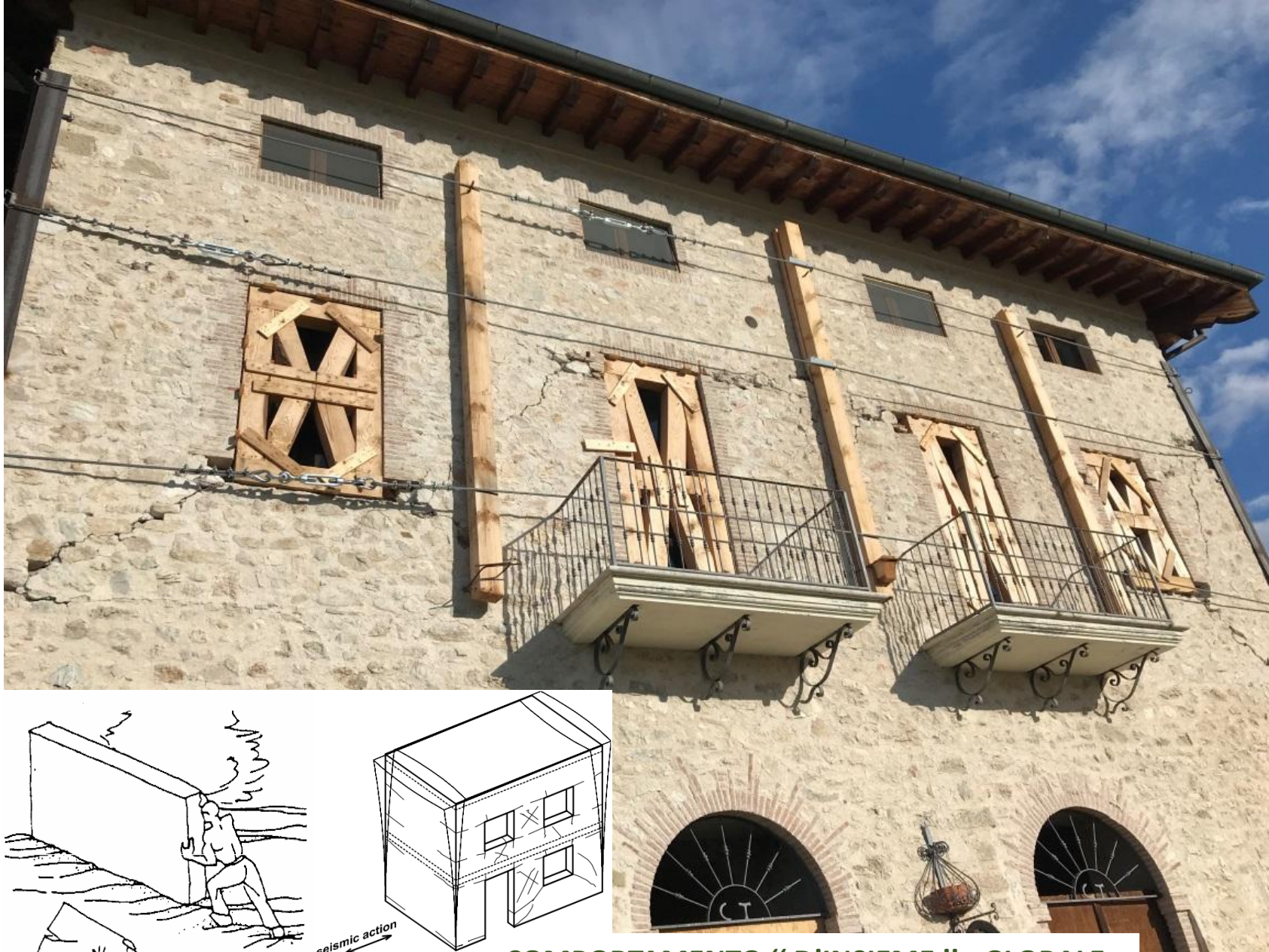

**COMPORTAMENTO " D'INSIEME " - GLOBALE**

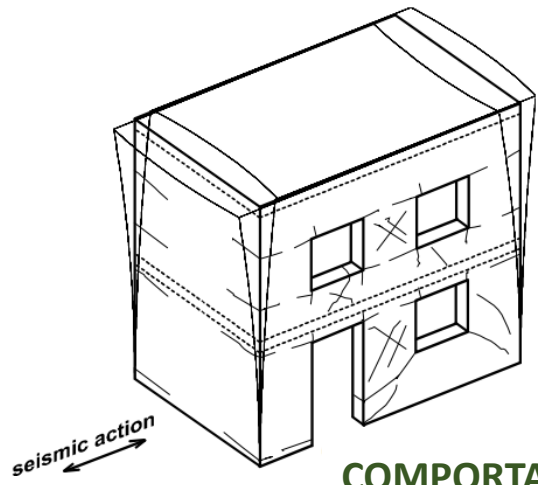

**COMPORAMENTO " D'INSIEME " - GLOBALE**

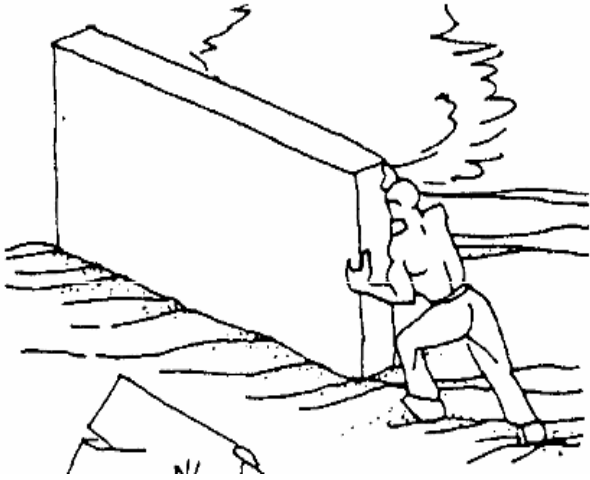

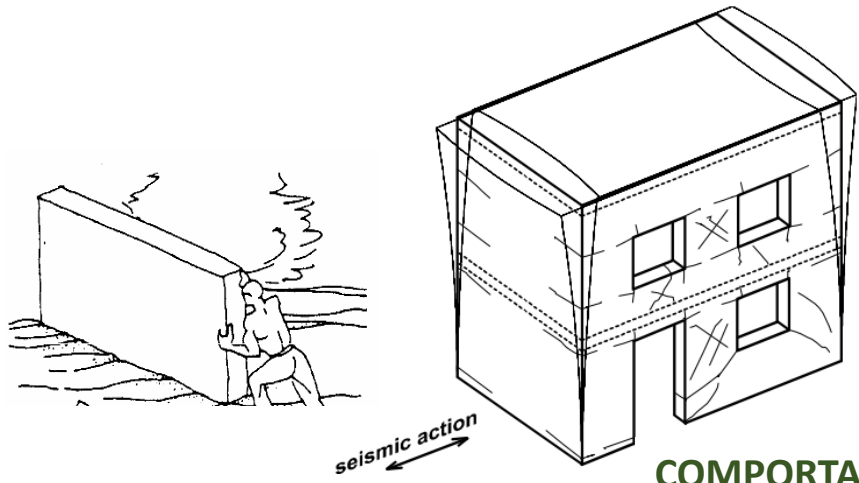

**COMPORTAMENTO " D'INSIEME " - GLOBALE**



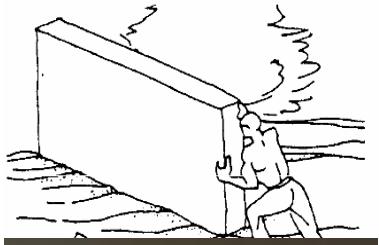

seismic action

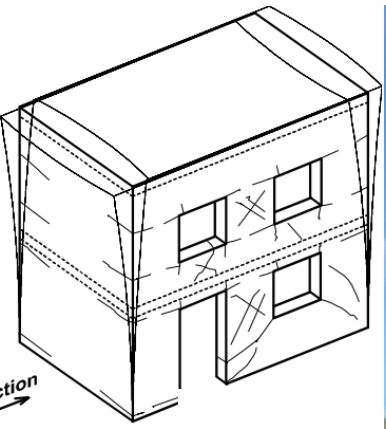

**COMPORTAMENTO " D'INSIEME " - GLOBALE**

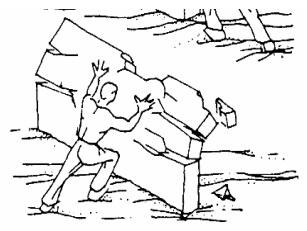
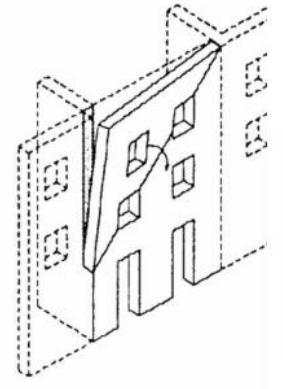
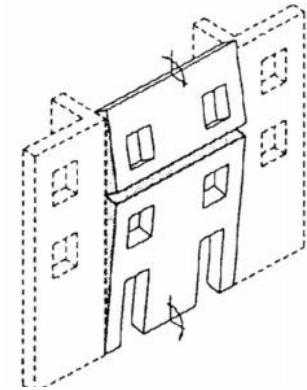

**COMPORTAMENTO LOCALE**



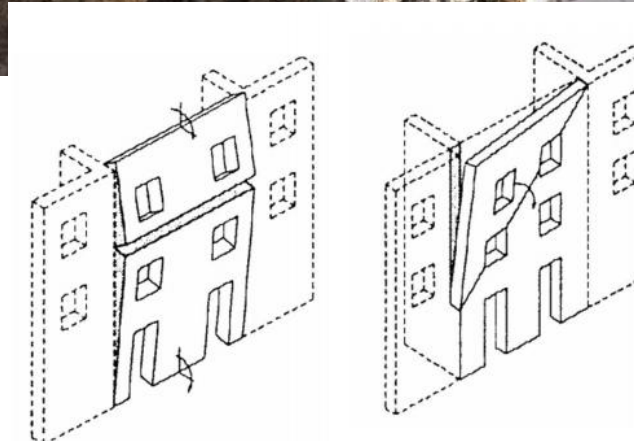
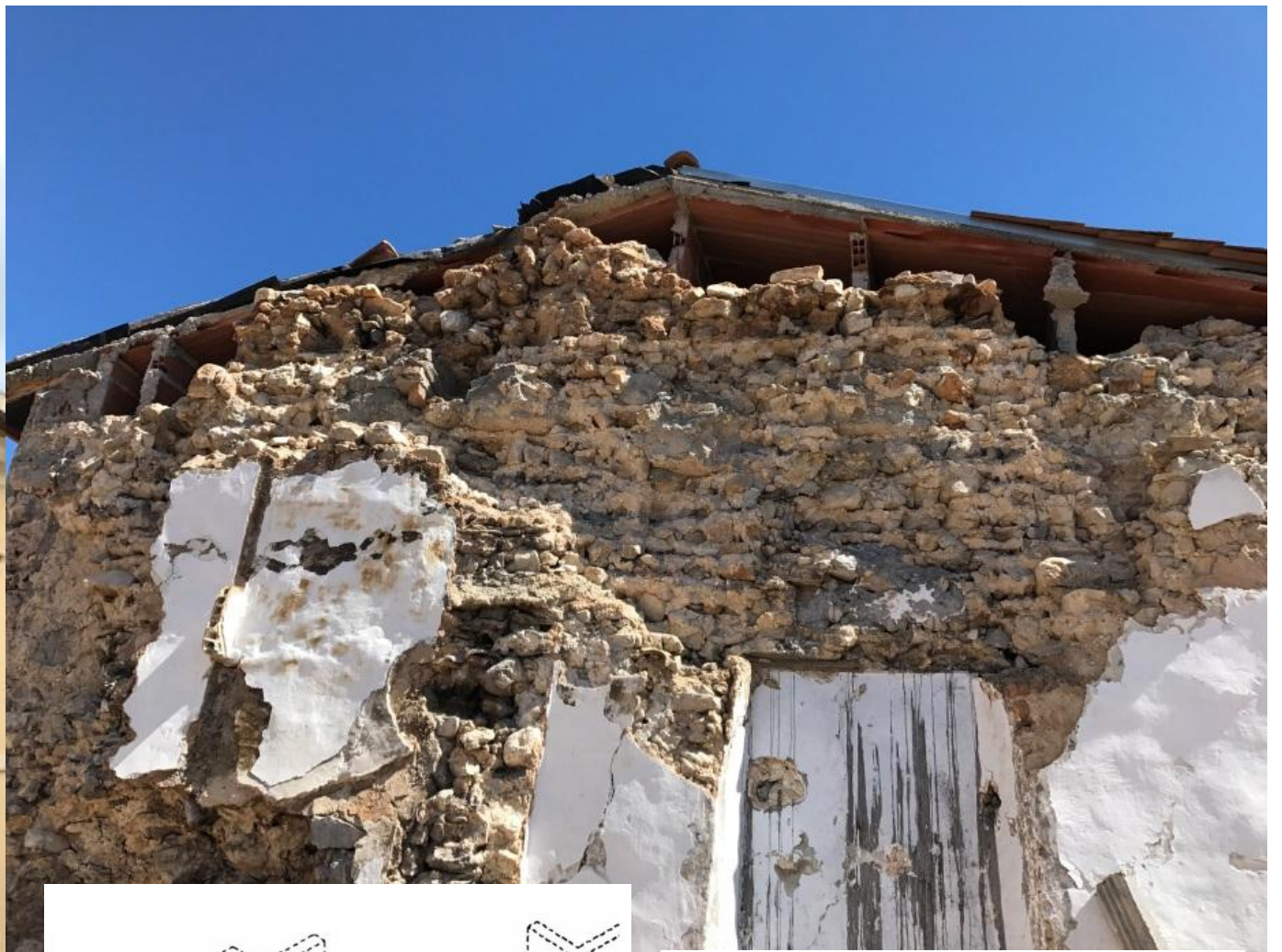

**COMPORTAMENTO LOCALE**

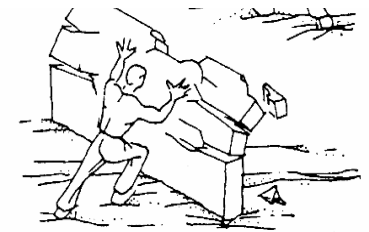





**COMPORTAMENTO LOCALE**

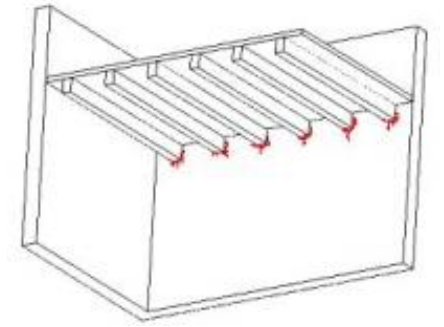

**COMPORTAMENTO LOCALE**

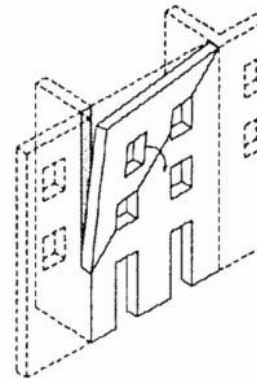
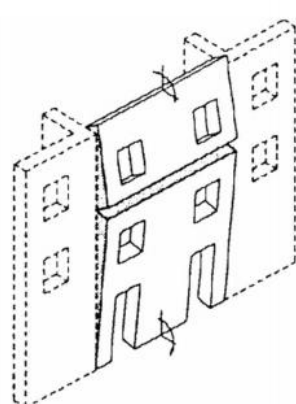

**COMPORTAMENTO LOCALE**

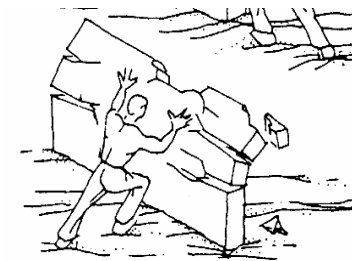

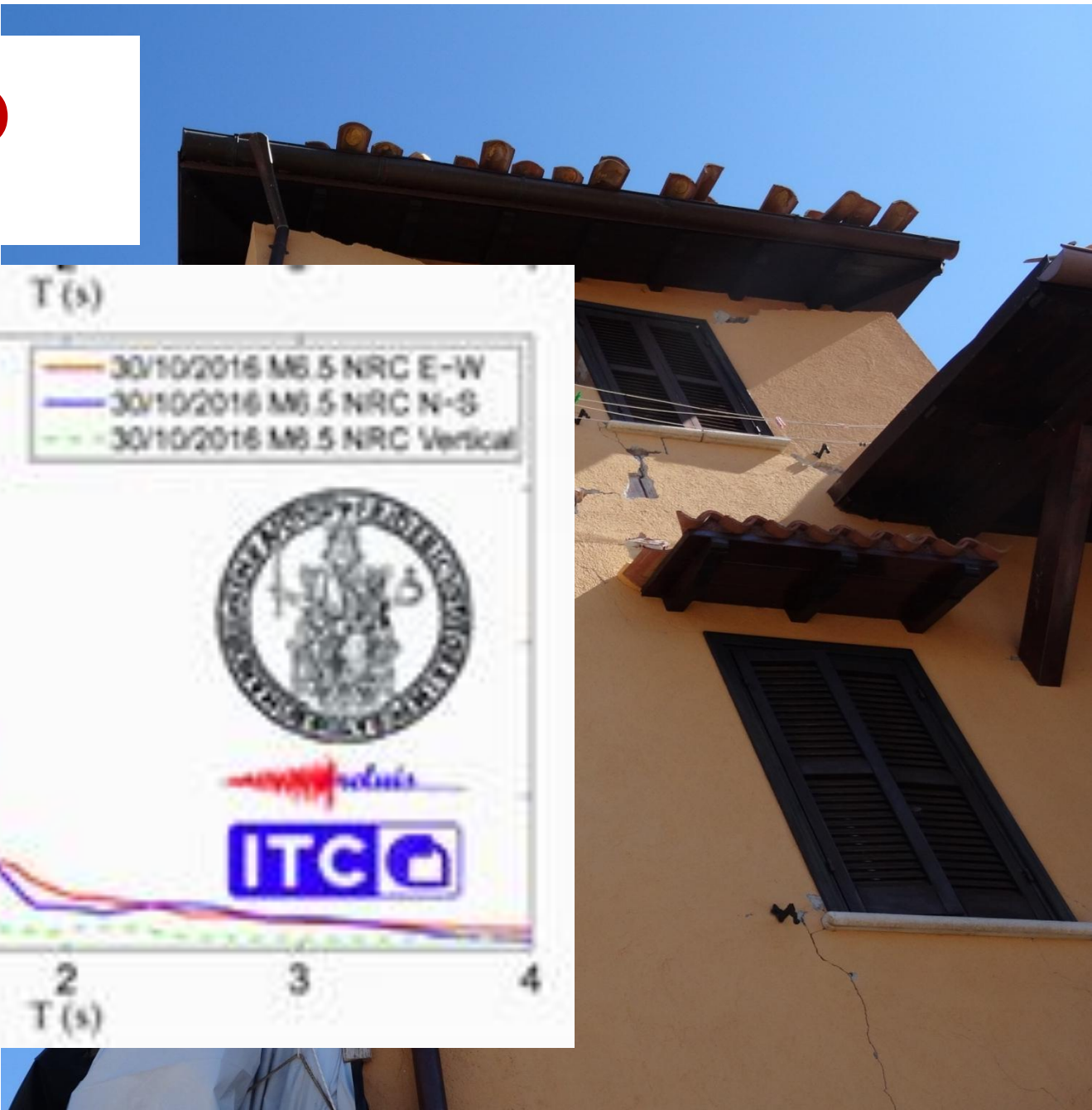
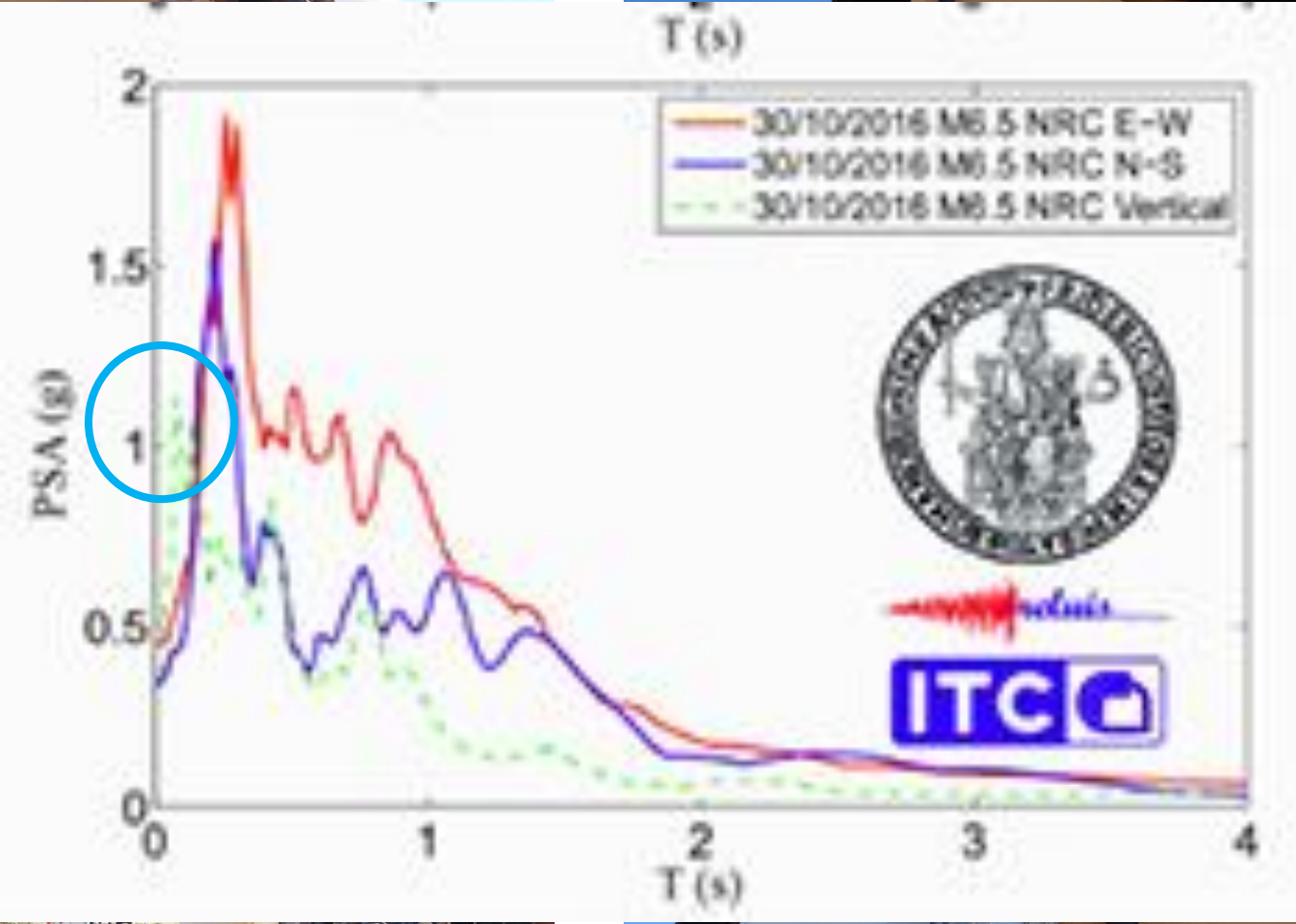







3 Via Santa Giuliana  
San Pellegrino, Umbria  
Street View - ago 2011



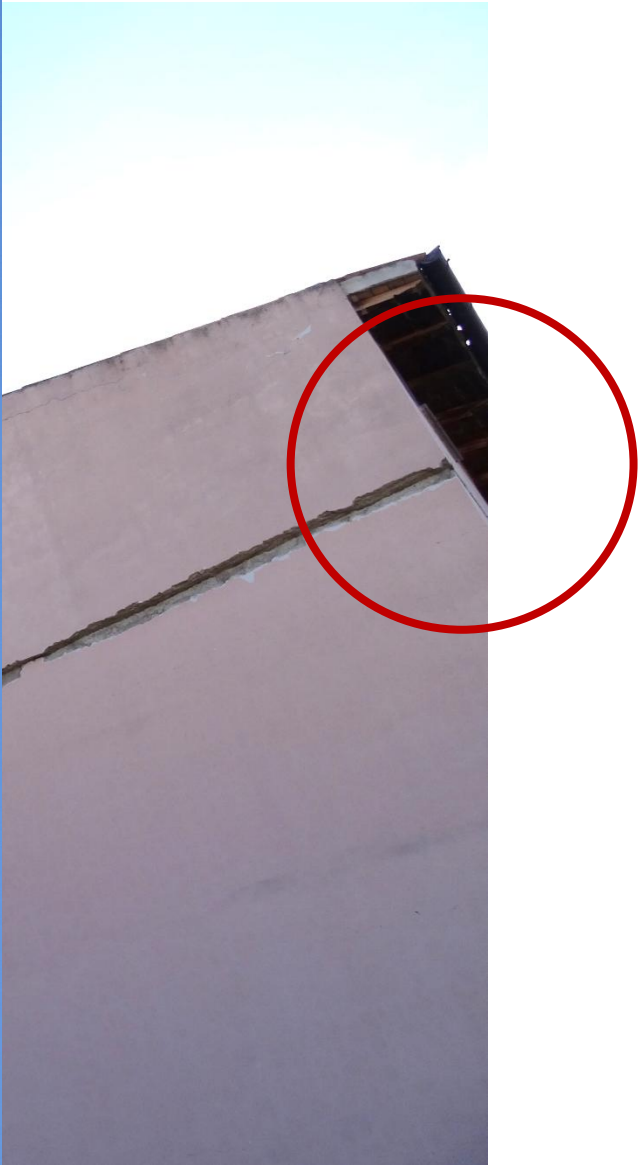



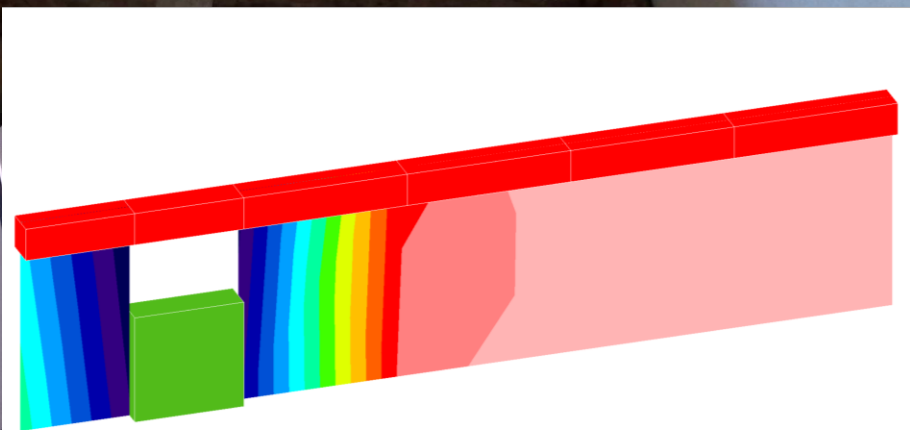

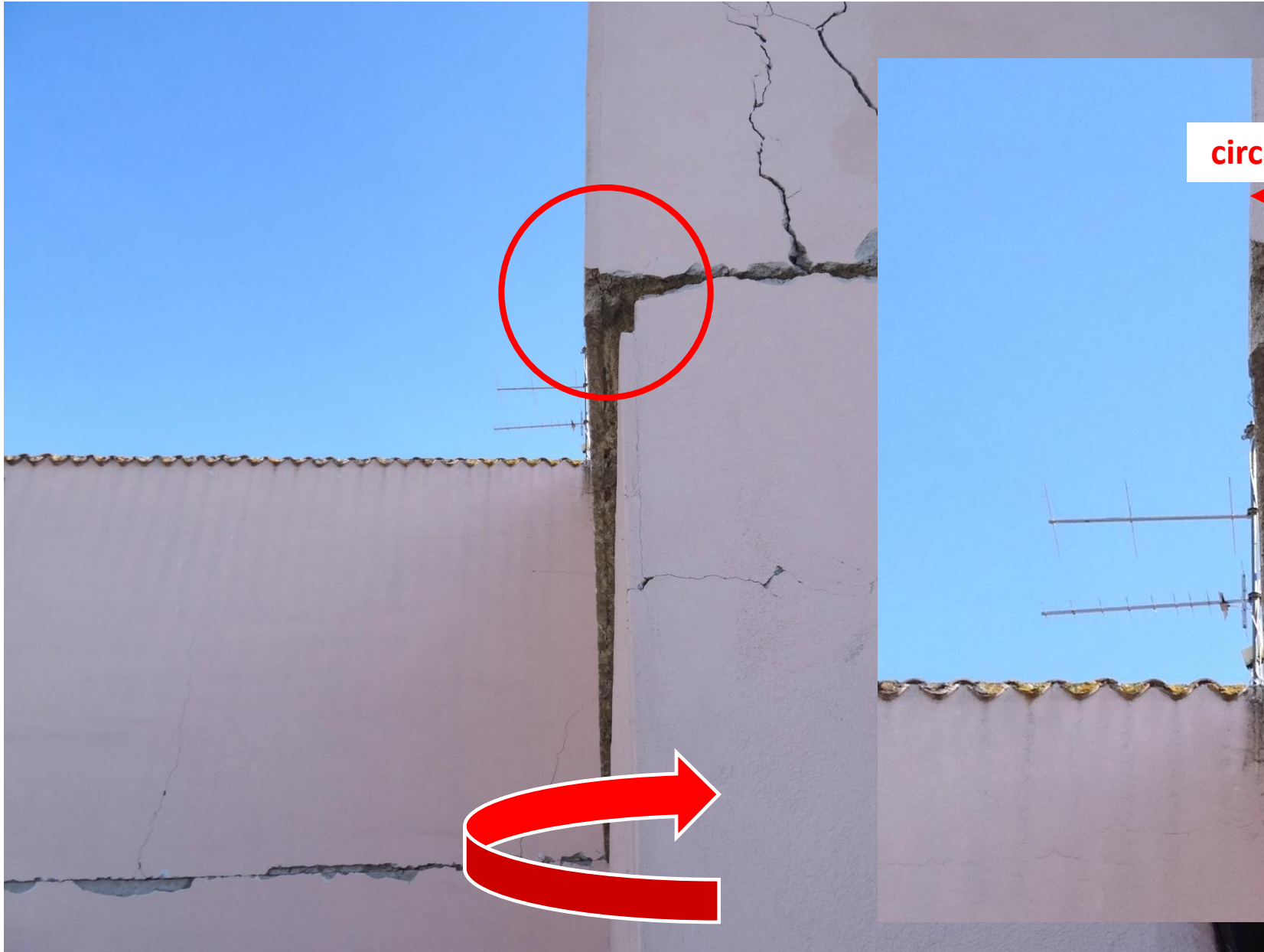

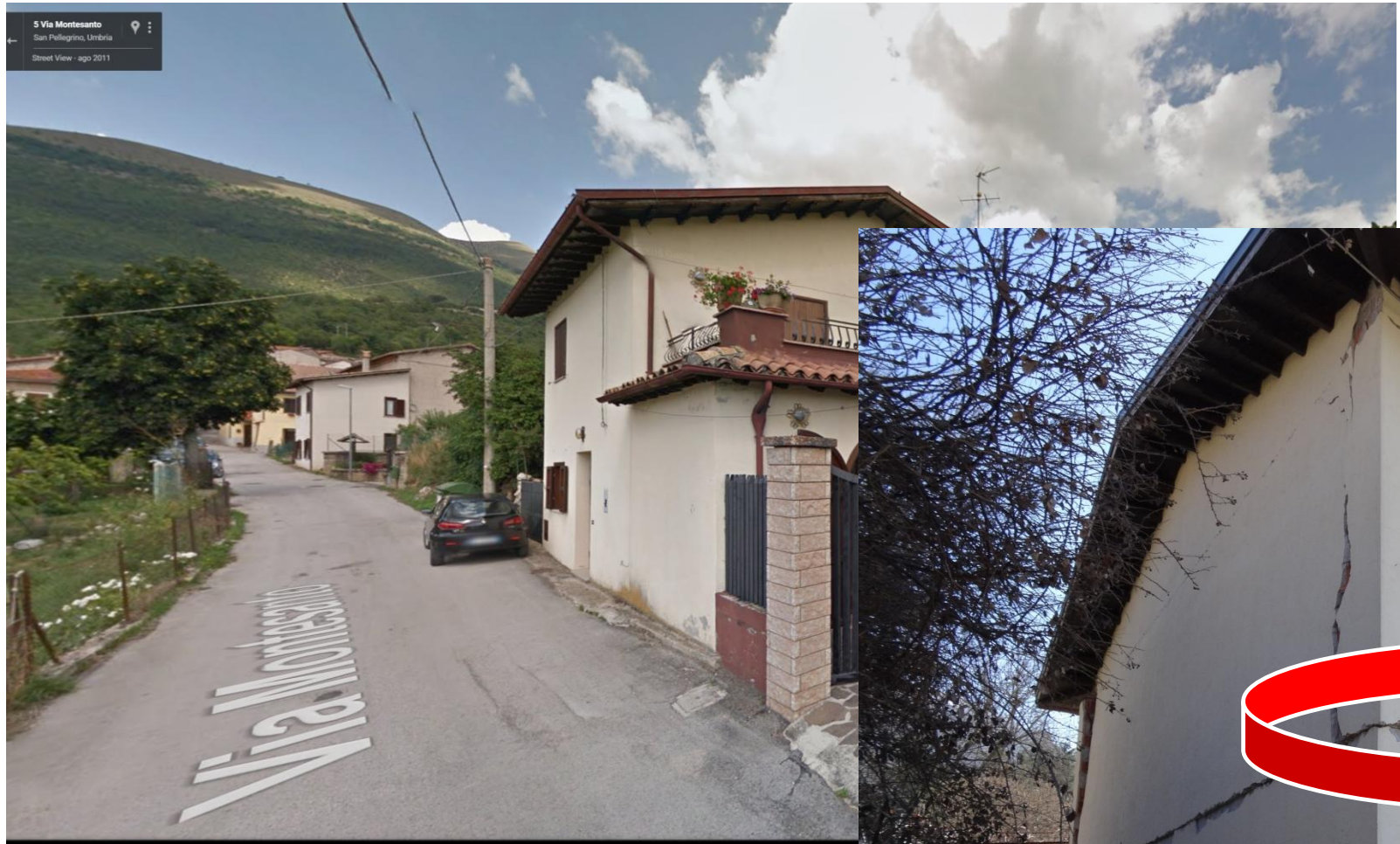



**circa 10 cm !!!**

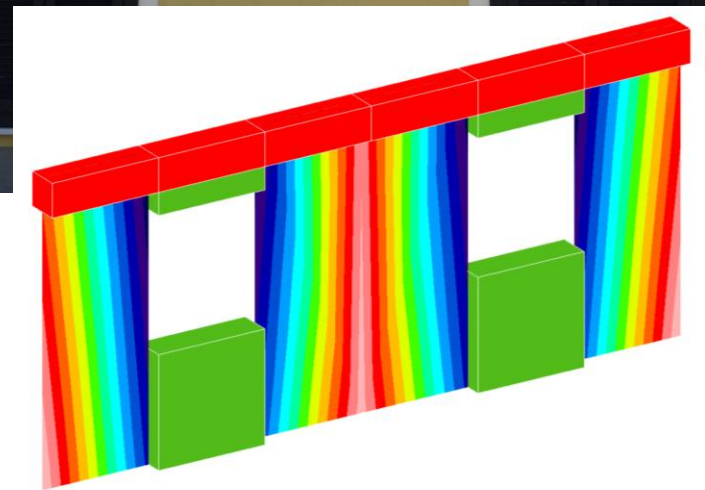



**circa 15 cm !!!**



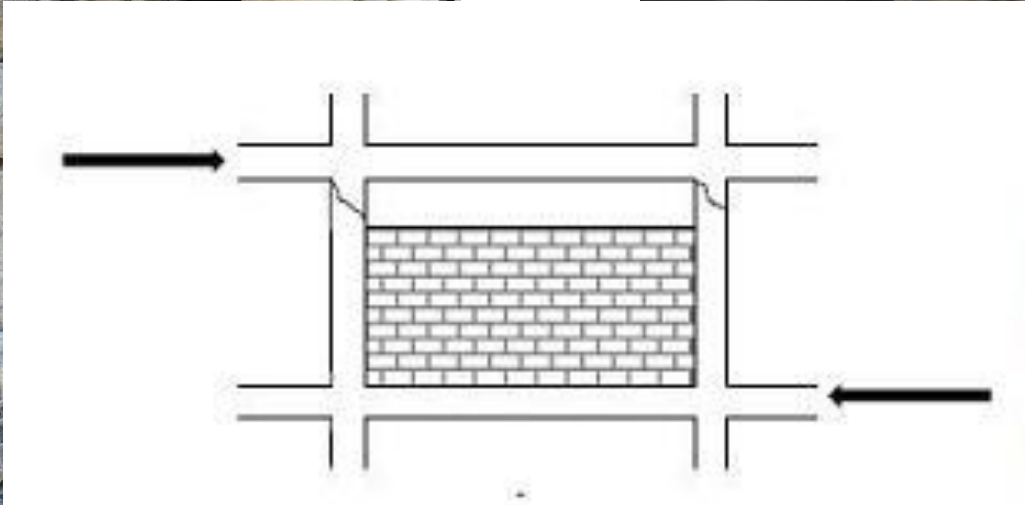
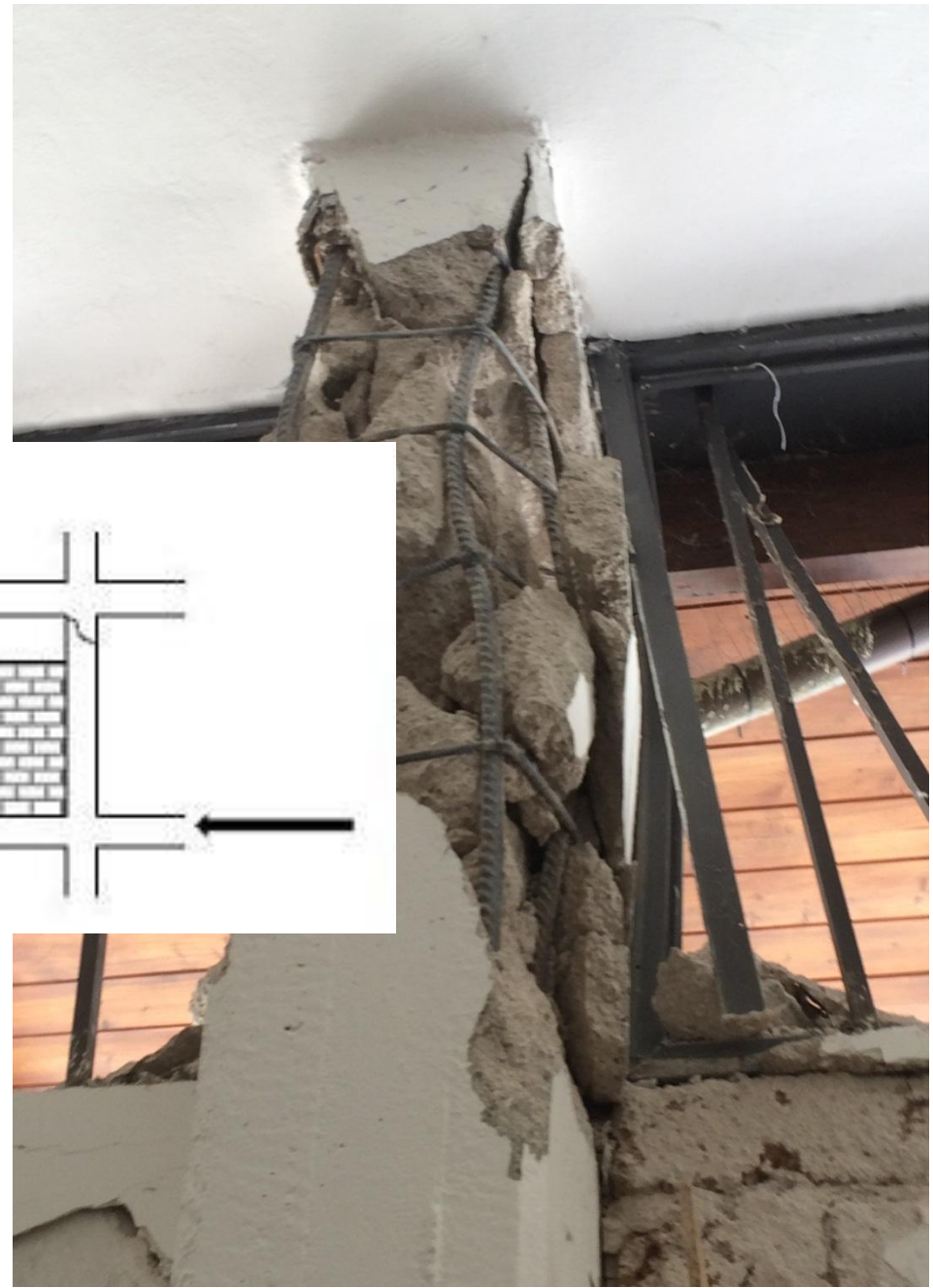
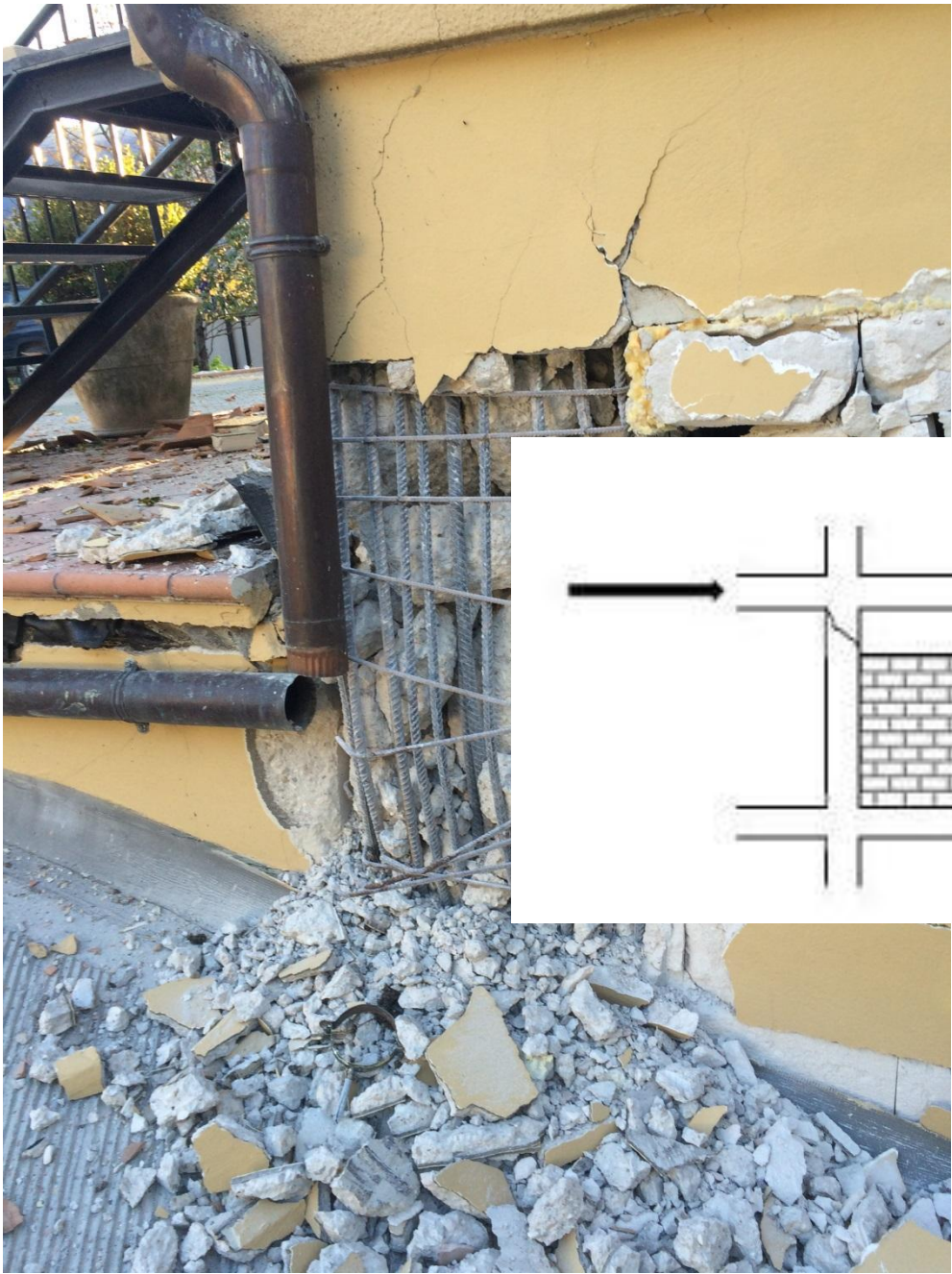



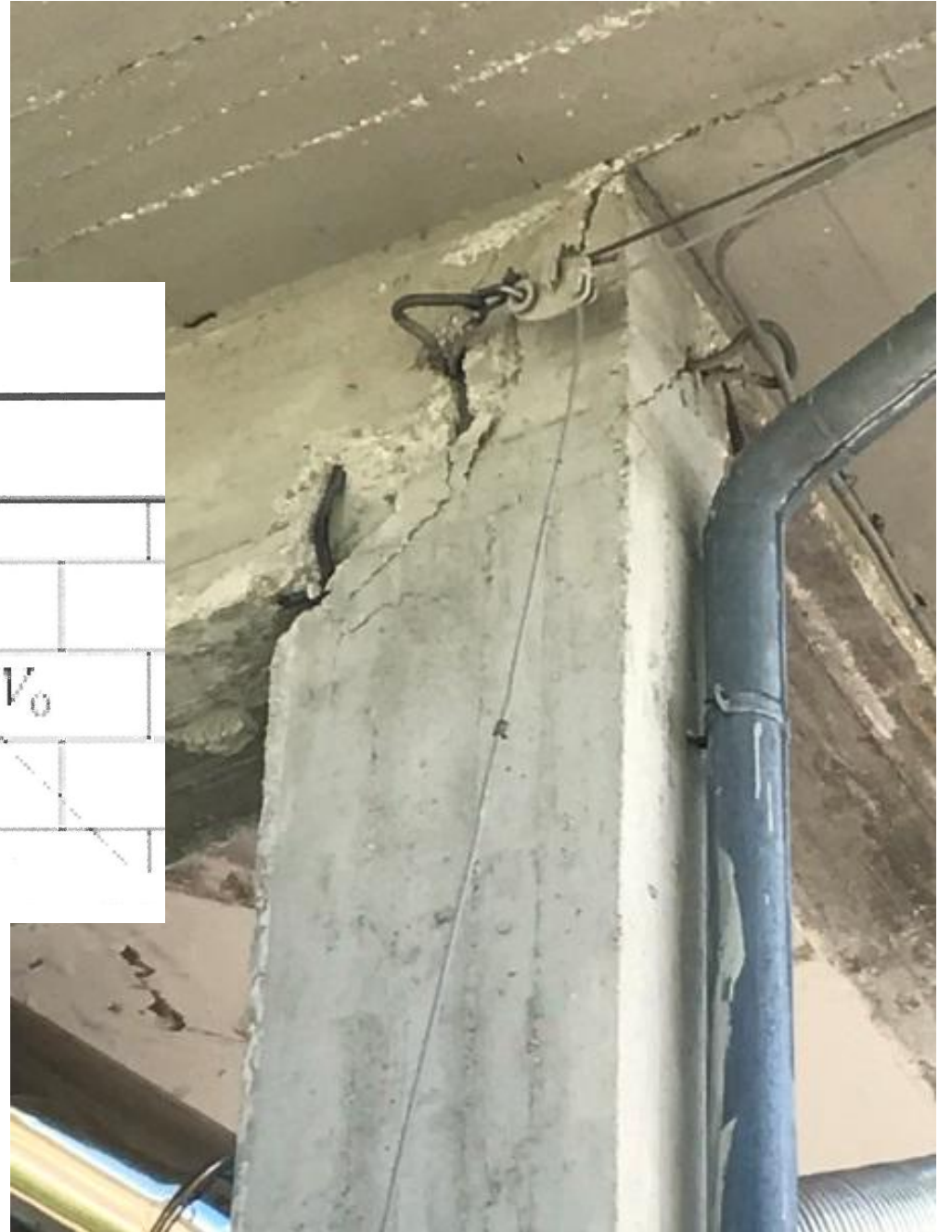
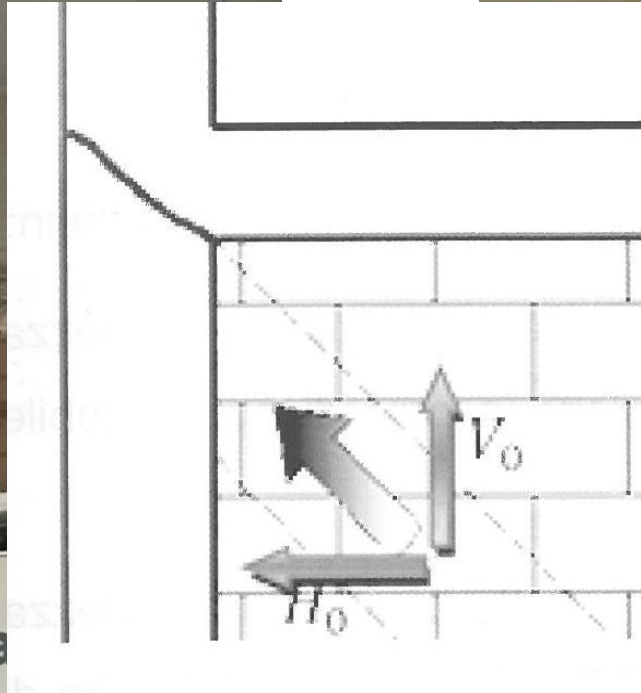



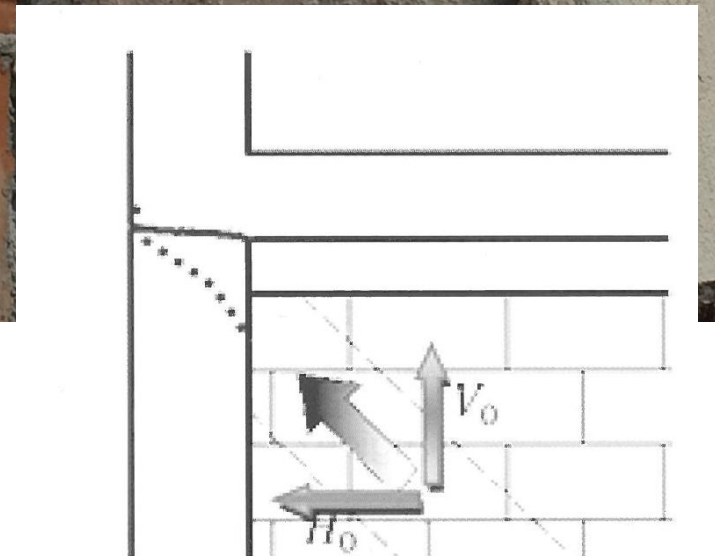









**GRAZIE PER  
L'ATTENZIONE**